

Flutes

BATUQUE

Concerto para piano e orquestra

Miguel Ângelo Ruiz

Lento

rall.

1 2 3 4 5 6

Allegretto

7 8 9 10 11 12 13 14 15 16 17 18

19 20 21 22 23

24 25 26

27 28 29 30 31 32 33 34 35

36 37 38 39 40 41 42 43 44

45 46 47 48 49 50 51 52 53 54 55 56 57 58 59 60 61 62 63

64 65 66 67

68 69 70 71 72 73 74 75 76 77 78 79 80 81 82 83 84 85 86 87 88 89 90 91 92 93 94 95 96 97 98 99

101 102

A tempo

Flutes

103

espress.

rall.

A tempo

G

4

109

rall.

H

A tempo

3

7

116

A tempo

I

rall.

J

A tempo

K

6

8

8

3

136

f

rall.

L

166

f

M

A tempo

4

4

181

8va

4

193

202

211

219

8va

Flutes

223 (8) N 3

228 O 3 6 rall. *f* *f* *cresc.*

242 P A tempo

247

251 *ff*

BATUQUE

Concerto para piano e orquestra

Miguel Ângelo Ruiz

Lento **rall.** *p*

7 **A** **Allegretto** 8

19 **B**

23

27 **C** 3 **rall.** **A tempo**

36 3 **rall.** **A tempo**

45 **D** 6 **rall.** 2 **A tempo** 8 **E**

64 26

96 **F** ♩ = 90 5

101 **rall.** **A tempo** **rall.**

112 **G** **A tempo** 4

116 3 **rall.** **H** **A tempo** 7

1° Oboe

127 *rall.*

A tempo *rall.* A tempo

136 **I** 6 2 **J** 8 **K** 8 *f* 3 *f*

166 **L** 3 *f* *rall.*

181 **M** 4

193 4

202 4

211 4

219

223 **N** 3

228 **O** 3 6 *rall.* *f* *f* *cresc.*

242 **P** A tempo

248

2° Oboe

BATUQUE

Concerto para piano e orquestra

Miguel Ângelo Ruiz

Lento

rall.

p

7 **A** **Allegretto**

19 **B**

24

27 **C** **3** **rall.** **A tempo**

36 **3** **rall.** **A tempo**

45 **D** **6** **rall.** **A tempo** **8** **E**

64 **26**

96 **F** ♩ = 90 **5**

101 **rall.** **A tempo** **rall.**

112 **G** **A tempo** **4**

2° Oboe

116 **3** *rall.* **H** *A tempo* **7**

132 *rall.* **I** *A tempo* **6** *rall.* **2**

A tempo **J** **8** **K** **8** **3** **3**

169 **L** *rall.*

181 **M** **4** **4** **4**

197 **4** **4**

213 **4**

221 **N** **3**

228 **O** **3** **6** *rall.* *cresc.*

242 **P** *A tempo*

248

BATUQUE

Clarinets in Bb

Concerto para piano e orquestra

Miguel Ángel Ruiz

Lento **rall.**

7 **A** **Allegretto** 8

19 **B**

27 **C** **rall.** . . **A tempo**

36 **rall.** . . **A tempo**

45 **D** **rall.** . . **A tempo** **E**

65 26

96 **F** ♩ = 90 5

101 **rall.** **A tempo**

108 **rall.**

112 **G** **A tempo** 4

116 3 **rall.** **H** **A tempo** 7

Clarinets in Bb

127 *rall.*

136 **I** 6 2 **J** A tempo 8 **K** 8 *f* 3 *f*

166 **L** 3 *f* *rall.*

181 **M** 4 A tempo

194 4

203 4

212 4

221

225 **N** 3 *f* **O** 3 6 *rall.* *cresc.*

242 **P** A tempo

247

251

BATUQUE

Concerto para piano e orquestra

Miguel Ángel Ruiz

Lento **rall.** . . .

7 **A** **Allegretto** 8

19 **B**

27 **C** 3 rall. . . . A tempo

36 3 rall. . . . A tempo

45 **D** 6 rall. . . . A tempo 8 **E**

64 26

96 **F** ♩ = 90 5

101 rall. 2 A tempo rall. . . .

112 **G** A tempo 4

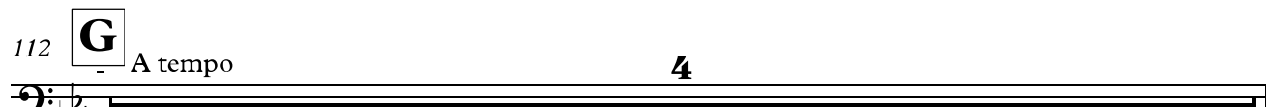

116 **3** *rall.* **H** *A tempo* **8** *rall.*

136 **I** *A tempo* **6** *rall.* **J** *A tempo* **8** **K** **8** **3** *f* *f*

166 **3** *f* **L**

178 *rall.* **M** *A tempo* **4**

189 **4** **4**

203 **4**

213 **4**

221 **N** **3**

228 **3** **O** **3** *rall.* *f* *f* *cresc.*

241 **P** *A tempo*

248

BATUQUE

Concerto para piano e orquestra

Miguel Ángel Ruiz

Lento **rall.**

7 **A** Allegretto 8

19 **B**

27 **C** rall. . . ♩ = 100 3

39 **rall.** A tempo

45 **D** rall. . . . A tempo **E**

65 26

96 **F** ♩ = 90 5

101 **rall.** A tempo **rall.** . .

112 **G** A tempo 4

116 3 rall. **H** A tempo 8

128

rall.

136

I A tempo
6

rall.
2

J A tempo
8

K
8

3

166

3

L

rall.

181

M A tempo
4

4

197

4

4

213

4

221

N

3

3

233

O

3

rall.

cresc.

242

P A tempo

250

BATUQUE

Concerto para piano e orquestra

Miguel Ángel Ruiz

Lento **rall.**

7 **A** Allegretto 8

19 **B** 8

27 **C** 3 **rall.** ♩ = 100 3 **rall.** . .

40 **A tempo** **D** 6 **rall.** 2 . .

53 **A tempo** 8 **E**

67 26 **F** ♩ = 90 5

101 **rall.** 2 **A tempo** **rall.** . .

112 **G** **A tempo** 4

116 3 **rall.** **H** **A tempo** 8 **rall.**

136 **I** **A tempo** 6 **rall.** 2 **J** **A tempo** 2

1^a Horn in F

146 **K**

166 **L** *rall.*

181 **M** A tempo

195

204

213

221 **N**

228 **O** *rall.*

242 **P** A tempo

249

BATUQUE

Concerto para piano e orquestra

Miguel Ángel Ruiz

Lento **rall.**

7 **A** Allegretto 8

19 **B**

27 **C** 3 **rall.** A tempo 3 **rall.**

40 A tempo **D** 6 **rall.** 2

53 A tempo **E** 8

67 **F** ♩ = 90 26 5

101 **rall.** 2 A tempo **rall.**

A tempo **G** 4

rall. A tempo **rall.**

116 **H** 3 8

136 **I** A tempo 6 **rall.** 2 **J** A tempo 2

2^a Horn in F

146 **K** 2 8 3 *f* *f*

166 **L** 3 *f* *rall.*

180 **M** 4 *A tempo*

195 4

204 4

213 4

221 **N** 3

228 **O** 3 6 *rall.* *cresc.*

242 **P** *A tempo*

249

BATUQUE

3^a Horn in F

Concerto para piano e orquestra

Miguel Ángel Ruiz

Lento **rall.** **p**

7 **A** **Allegretto** 8

19 **B**

27 **C** 3 **rall.** **A tempo** 3 **rall.**

40 **A tempo** **D** 6 **rall.** 2

53 **A tempo** 8 **E**

67 26 **F** ♩ = 90 5

101 **rall.** 2 **A tempo** **rall.**

112 **G** **A tempo** 4

116 3 **rall.** **H** **A tempo** 8 **rall.**

136 **I** **A tempo** 6 **rall.** 2 **J** **A tempo** 2 2

152 **K** 8

3^a Horn in F

2 160

f 3 3 *f* *f*

173 **L** *rall.*

181 **M** *A tempo*

4 4

195

4

204

4

213

4

221

4

225 **N** 3 **O** 6 *rall.* *cresc.*

f *f* *cresc.*

242 **P** *A tempo*

4

248

4

Trumpets in Bb

BATUQUE

Concerto para piano e orquestra

Miguel Ângelo Ruiz

Lento **rall.**

7 **A** **Allegretto** 8

19 **B**

27 **C** **rall.** **A tempo** 3

36 **rall.** **A tempo** 3

45 **D** **rall.** **A tempo** **E** 6 2 8

64 26

96 **F** ♩ = 90 5

101 **rall.** **A tempo** **rall.** **G** **A tempo** 2 7 4

116 **rall.** **H** **A tempo** 3 14 2

Trumpets in Bb

2

136 **I** A tempo 6 rall. 2 **J** A tempo 8 **K** 8 3 *f* *f*

166 3 *f* 3 **L** rall.

181 **M** A tempo 4

195 4

204 4

213 4

221 **N** 3

228 3 *f* *f* **O** 6 rall. *cresc.*

242 **P** A tempo

249

Tenor Trombone

BATUQUE

Concerto para piano e orquestra

Miguel Ângelo Ruiz

Lento

7 A Allegretto

19 B

27 C 3 rall. . . . A tempo 3

39 rall. A tempo

45 D 6 rall. . . . A tempo 8 **E**

65 26

96 F ♩ = 90 5

101 rall. 2 A tempo 7 rall. **G** A tempo 4

116 3 rall. **H** A tempo 8 rall.

136 I A tempo 6 rall. 2 **J** A tempo 2

Tenor Trombone

2

146

K

2 8 3

f *f*

166

L

3

f

179

rall. **M** A tempo

4 4

194

4

204

4

213

4

221

4

225

N **O**

3 3 3

f *f*

239

rall. **P** A tempo

cresc.

247

4

BATUQUE

Timpani

Concerto para piano e orquestra

Miguel Ángel Ruiz

Lento **rall.** . . .

7 **A** Allegretto 8

19 **B**

26 **C** rall. A tempo 3

39 **rall.** . . . A tempo

45 **D** 6 rall. 2 A tempo 8 **E**

65 26

96 **F** ♩ = 90 5

101 **rall.** 2 A tempo 3 **rall.** . .

112 **G** A tempo 4

116 3 **rall.** **H** A tempo 9 2 rall. 2

136 **I** A tempo 6 rall. 2

2 144 **J** A tempo

Timpani

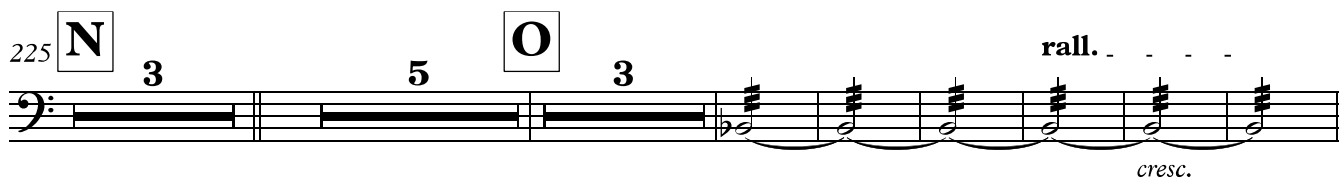

Bass Drum

BATUQUE

Concerto para piano e orquestra

Miguel Ângelo Ruiz

Lento $\frac{2}{4}$ **3** **rall..** **2** **A** **Allegretto** **4** **8**

B 19 **4** **8**

27 **C** **3** **rall..** **A tempo** **3**

39 **rall..** **A tempo**

45 **D** **6** **rall..** **A tempo** **8** **E** **4**

65 **8** **26**

96 **F** $\text{♩} = 90$ **5**

101 **rall.** **2** **A tempo** **3** **rall..**

112 **G** **A tempo** **4**

116 **3** **rall.** **H** **A tempo** **9**

129 *rall.* 2 2

136 **I** A tempo 6 *rall.* 2 **J** A tempo 4 8

152 **K** 13 3 3 *f* *f*

173 **L** 4 *rall.*

181 **M** A tempo 4 4

196 4 4 4

210 4

221 **N** 3

228 **O** 5 6 *rall.* *cresc.*

242 **P** A tempo

248 5

Snare Drum

BATUQUE

Concerto para piano e orquestra

Miguel Ângelo Ruiz

Lento $\frac{2}{4}$ **3** **rall.** **2** **A Allegretto** **2** **8**

19 B

27 C **3** **rall.** **A tempo** **3**

39 **rall.** **A tempo**

45 D **6** **rall.** **2** **A tempo** **8** **E**

63 **4** **26**

96 F $\text{♩} = 90$ **5**

101 **rall.** **2** **A tempo** **3** **rall.**

112 G **A tempo** **4**

116 **3** **rall.** **H** **A tempo** **9**

Snare Drum

129 *rall.*

136 **I** A tempo *rall.* **J** A tempo

150 **K**

f *f*

173 **L** *rall.*

181 **M** A tempo

195

209

218

225 **N** **O** *rall.*

cresc.

242 **P** A tempo

248

BATUQUE

Concerto para piano e orquestra

Miguel Ângelo Ruiz

Lento $\frac{2}{4}$ **3** **rall.** **2** **A Allegretto** **4** **8**

19 B **4** **8**

27 C **3** **rall.** $\text{♩} = 100$ **7** **rall.** **A tempo** **4**

45 D **6** **rall.** **2** **A tempo** **8**

61 E **4**

68 F $\text{♩} = 90$ **8** **26** **5**

101 G **rall.** **2** **A tempo** **7** **rall.** **A tempo** **4**

116 H **3** **rall.** **A tempo** **14** **rall.** **2**

136 I **A tempo** **6** **rall.** **2**

144 **J** A tempo

4 8

152 **K** **L** rall.

21 6 2

181 **M** A tempo

4 4 4

195

4 4 4 4

209

4 4 4 4

221 **N**

4 3

228 **O** rall.

5 6

cresc.

242 **P** A tempo

4 8

BATUQUE

Violin I

Concerto para piano e orquestra

Miguel Ángel Ruiz

Lento

A Allegretto

B

19 *8^{va}*

24 (8)

27 **C** *3* **rall.** $\text{♩} = 100$ *8^{va}*

36 (8) *3* **rall.** **A tempo**

D **E**

45 *6* **rall.** *2* **A tempo** *8* *8^{va}*

64 (8)

68 (8) **F** $\text{♩} = 90$ *26* *5*

101 **rall.** **A tempo**

108 **rall.**

112 **G** **A tempo** *4*

116 *3* **rall.** **H** **A tempo** *7*

Violin I

127 *rall.*

136 **I** A tempo 6 *rall.* 2 **J** A tempo

152 **K** 8 3 3 *f* *f* *f* *rall.*

173 **L**

181 **M** A tempo 4 4

193 *8va* 4

202 4

211 4

219 *8va*

223 **N** 3 3 *f* *f*

233 **O** 6 *rall.* **P** A tempo *cresc.*

245

249

Violin II

BATUQUE

Concerto para piano e orquestra

Miguel Ângelo Ruiz

Lento

7 **A** Allegretto

19 **B**

23

27 **C** 3 rall. $\text{♩} = 100$

36 3 rall. A tempo

45 **D** 6 rall. A tempo **E** 8

65 26

96 **F** $\text{♩} = 90$ 5

101 rall. A tempo rall.

112 **G** A tempo 4

p

Violin II

116 **3** *rall.* **H** *A tempo* **7**

134 *rall.* **I** *A tempo* **6** *rall.* **J** *A tempo*

152 **K** **8** *f* **3** *f* **3** *f*

173 **L** *rall.*

181 **M** *A tempo* **4** **4**

193 *8va* **4**

202 **4**

211 **4**

220 *8va*

225 **N** **O** **3** **3** **6** *rall.* *cresc.*

242 **P** *A tempo*

248

BATUQUE

Viola

Concerto para piano e orquestra

Miguel Ângelo Ruiz

Lento

7 **A** Allegretto

19 **B**

24

27 **C** 3 rall. $\text{♩} = 100$ div.

36 3 rall. A tempo

45 **D** 6 2 **E** 8 A tempo

64

68 **F** $\text{♩} = 90$ 26 5 rall.

101 rall.

112 **G** A tempo 4

116 3 rall. **H** A tempo 7

Viola

127 *rall.*

136 **I** A tempo **6** *rall. 2* **J** A tempo

152 **K** **8** **3** **3** *f* *f* *f*

173 **L** *rall.*

181 **M** A tempo **4** **4**

193 **4**

202 **4**

211 **4**

220

225 **N** **3** **3** **O** **6** *rall.* *cresc.* *f* *f*

242 **P** A tempo

248

BATUQUE

Violoncello

Concerto para piano e orquestra

Miguel Ângelo Ruiz

Lento

rall. *p*

A Allegretto

B

C **3** **rall.** $\text{♩} = 100$

36 **3** **rall.** **A tempo**

45 **D** **6** **rall.** **2** **A tempo** **8** **E**

64

68 **F** $\text{♩} = 90$ **5**

101 **rall.** **A tempo** **rall.**

112 **G** **A tempo** **4**

116 **3** **rall.** **H** **A tempo** **7**

131 **rall.** **I** **A tempo** **6** **rall.** **2**

2 144 **J** A tempo Violoncello

152 **K**

8 3 3

f f f

173 **L**

181 **M** A tempo

195

204

213

221

225 **N** **O** rall.

3 3 3

f f

240 **P** A tempo

247

251

Contrabass

BATUQUE

Concerto para piano e orquestra

Miguel Ângelo Ruiz

Lento

rall. . . .

p

7 pizz. **A** Allegretto 8

19 **B**

27 **C** 3 rall. . . ♩ = 100

36 3 rall. . . A tempo

45 **D** 6 rall. . . A tempo **E** 8

64 26

96 **F** ♩ = 90 5

101 rall. arco \vee A tempo rall. .

112 **G** A tempo 4

116 3 rall. **H** A tempo 7

Contrabass

127 *rall.*

136 **I** A tempo 6 *rall.* 2 **J** A tempo

152 **K** 8 3 3 *f*

173 **L** *rall.*

181 **M** A tempo 4 4

197 4 4

213 4

221 **N** 3

228 **O** 3 3 *f* *rall.* *cresc.*

242 **P** A tempo

250

Piano

BATUQUE

Concerto para piano e orquestra

Miguel Àngelo Ruiz

Lento

rall.

Allegretto

5

Orchestra

A

9

13

17

B

V.S.

21

25

C

29

8va

♩ = 100

33

37

8va

rall.

A tempo

41

45 **D**

49 *rall.* **MD**

53 **A tempo**

57

61 **E**

65

69

73

77

81

85

89

93

97

101 *rall.* *A tempo*

105

109 *rall.* **G** *A tempo*

113

116 *rall.* 6

H A tempo

120 *8^{va}*

(8)

124

128

132 *rall.*

A tempo

I

136

140 **6** **6** *rall.* **6** **6**

144 **J** *A tempo*

148

152 **K**

156

160

8^{va} 8^{va}

f

f

164

8^{va}

168

f

172

L

176

rall.

A tempo

M

180

184

188

192

196

8va

200 (8)

204 8^{va}

208 (8)

212

216

220

8^{va}

224

(8) 8^{va}

228

8^{va}

232

O

236

rall.

P A tempo

240

cresc.

cresc.

244

248

8va

252

8va

Ped. * Ped. *

256

Ped. *

Ped. *