

Flautim

A Festa dos Grilos

Allegro Moderato

p

5

f

f

3 2

10 2

6 *rall.* 2

A tempo

Flautim

73

79

85

92

100

108

128

139

151

157

163

170

178

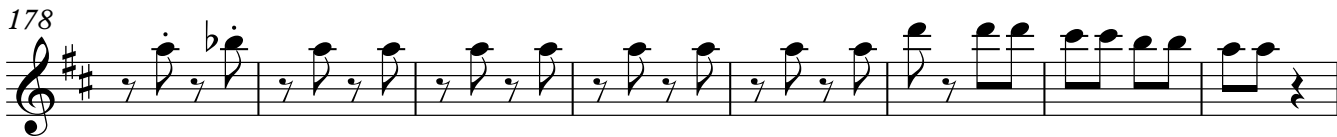

186

193

Flauta

A Festa dos Grilos

Allegro Moderato

p

5

f

13

f

21

f

29

f

36

f

44

p

54

cresc. *f*

58

p

Flauta

rall.

65

72 **A tempo**

80

88

96

103

110 **Adagio** ♩ = 60 **14** **rall.**

128 **Allegro Moderato** **4** *8va*

138 **2**

148

156 **f**

164

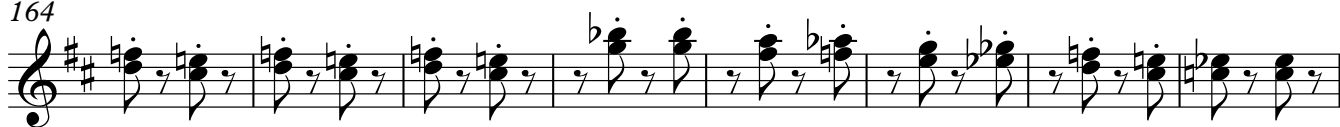

172

179

187

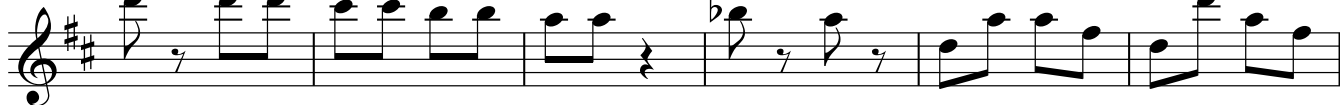

193

A Festa dos Grilos

Oboé

Allegro Moderato

4 4 4 *f*

17 4

28 *f*

38 4

50 *p* *cresc.* *f* *p*

58 4

67 *rall.*

73 **A tempo**

82

90

Oboé

97

104

113

Adagio ♩ = 60

rall.

Allegro Moderato

14

16

147

159

169

176

184

192

A Festa dos Grilos

Clarinete em Sib

Allegro Moderato

4

12

f

20

28

36

2

45

4

p *cresc.*

55

f *p*

4

65 **rall.**

73 **A tempo**

81

89

97

104 **2**

113 **Adagio** ♩ = 60 **14** **rall.**

128 **Allegro Moderato** 8^{va}-----1 **2**

137 **2**

146 **2**

155 **f**

163

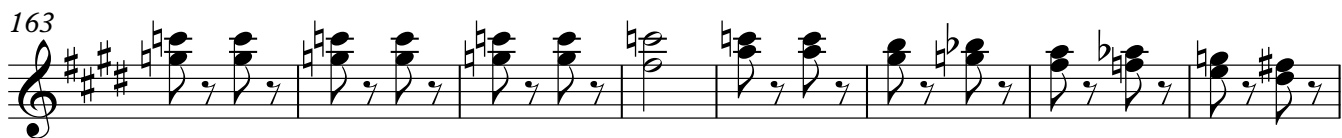

171

179

187

193

Fagote

A Festa dos Grilos

Allegro Moderato

4 4 4 *f*

17 4

28

38 5 4

53 8 *p* *cresc.* *f*

66 *rall.*

73 **A tempo**

82

91

99

Fagote

105

113 **Adagio** ♩ = 60

rall.

128 **Allegro Moderato**

139

155

167

175

183

192

Contrafagote

109

Adagio ♩ = 60

rall.

2

14

128 Allegro Moderato

3

139

3

7

155

4

f

167

175

183

192

Trompa em Fá
Adagio ♩ = 60

rall.

109

3 14

128 Allegro Moderato

2

138

2

148

7 4 f

164

171

178

2

187

2

194

Trombone

A Festa dos Grilos

Allegro Moderato

4 4 4

f

17 4

f

28 *f*

f

37 6 4

f

53 *p* *cresc.* *f* 8

p *cresc.* *f*

66 *rall.*

rall.

73 **A tempo**

A tempo

82

p *cresc.* *f*

91

p *cresc.* *f*

98

p *cresc.* *f*

Trombone

Adagio ♩ = 60

106

3 3 14

127

rall.

Allegro Moderato

134

2 2

145

7 f

159

4

170

178

186

193

A Festa dos Grilos

Tuba

Allegro Moderato

4 4 4

f

17 4

f

28 *f*

f

37 6 4

f

53 *p* *cresc.* *f* 8

p *cresc.* *f*

66 *rall.*

rall.

73 **A tempo**

A tempo

82

f

91

f

99 3

f

109 **Tuba**
Adagio ♩ = 60 **rall.**

3 **14**

128 **Allegro Moderato**

3

139

3 **7**

155

4

f

166

174

182

191

A Festa dos Grilos

Violino I

Allegro Moderato

4 40 pizz.

50 *p* *cresc.* *f* 4

61 arco

69 *rall.* **A tempo** 40

113 **Adagio** ♩ = 60

118

123 *rall.*

128 **Allegro Moderato** 23

151

156

161

165

170

175

180

187

193

Violino II

151

159

167

175

182

190

195

A Festa dos Grilos

Violoncelo

Allegro Moderato

4 40

49

< > < > *p* *cresc.* *f*

57

4 arco

66

rall.

73

A tempo 40 **Adagio** ♩ = 60

117

122

125

rall.

128 **Allegro Moderato** 23

151

159

167

175

183

192

A Festa dos Grilos

Contrabaixo

Allegro Moderato

4 40

49

p *cresc.* *f*

61

arco

69

rall. **A tempo** 40

113

Adagio ♩ = 60

121

rall.

128

Allegro Moderato

23

151

159

167

175

183

192

