

Voo da Garça Sobre o Leito do Aquidauana

Oboé

7

13

19

23

27

32

35

39

45

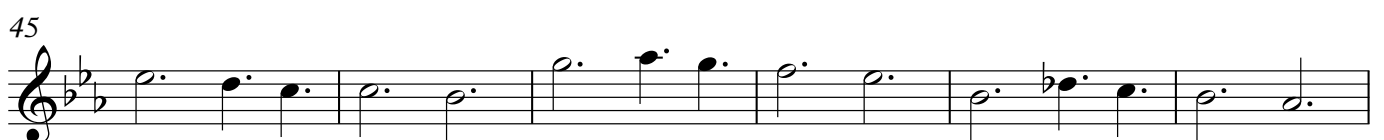

2

Oboé

51

55

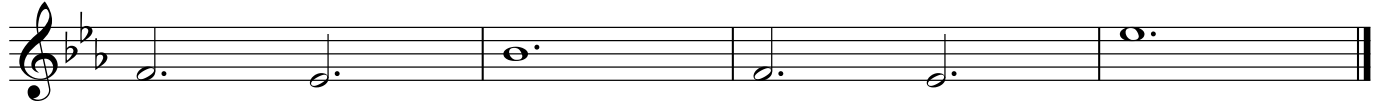

Voo da Garça Sobre o Leito do Aquidauana

Clarinete em Sib

3

6

9

12

15

18

20

23

26

2

Clarinete em Sib

29

8

39

20

Voo da Garça Sobre o Leito do Aquidauana

Fagote

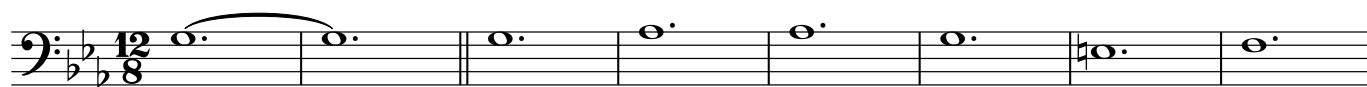

9

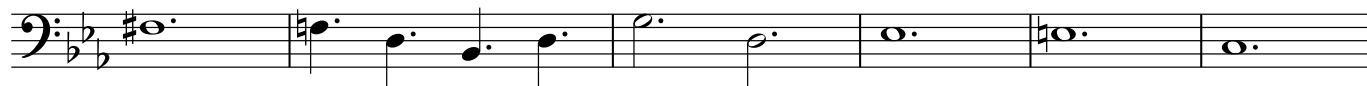

15

19

Voo da Garça Sobre o Leito do Aquidauana

Contrafagote

9

15

19

Voo da Garça Sobre o Leito do Aquidauana

Trompa em Fá

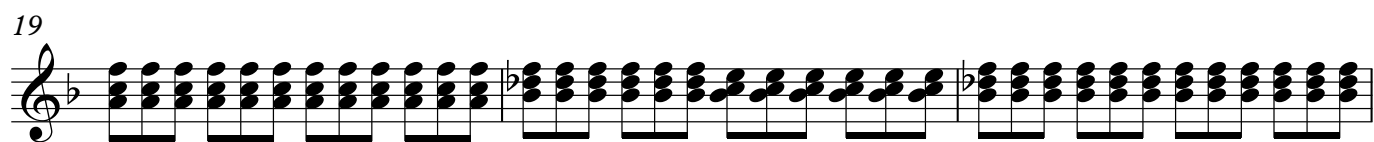
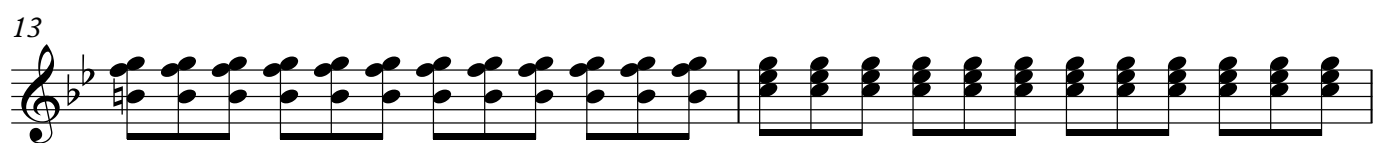
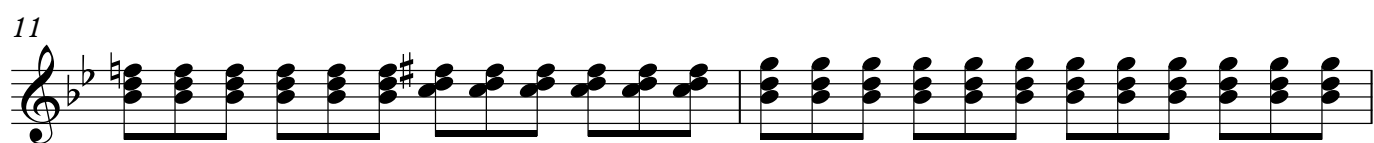
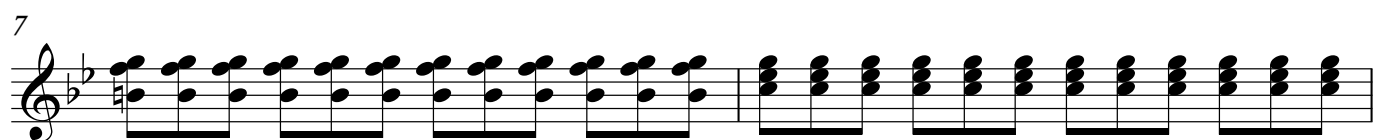
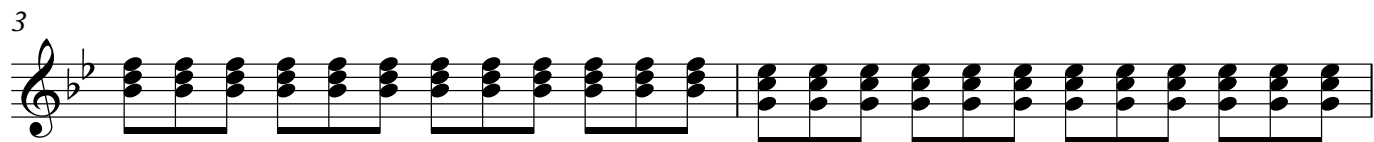
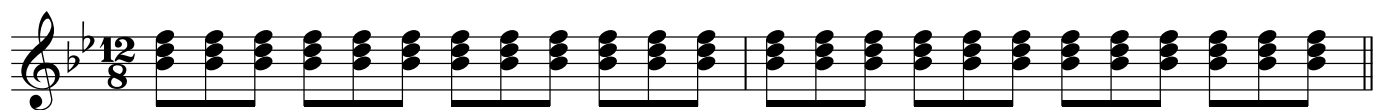

Voo da Garça Sobre o Leito do Aquidauana

Trompete em Sib

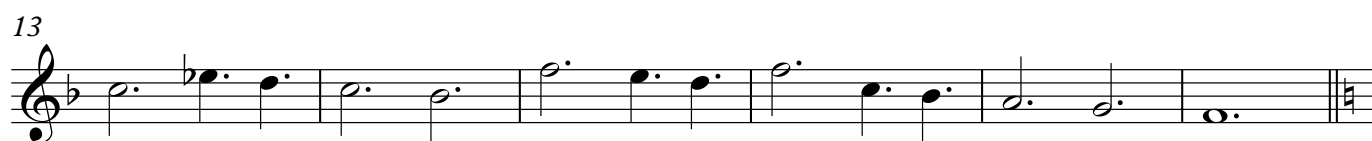

2

Trompete em Sib

51

55

Voo da Garça Sobre o Leito do Aquidauana

Trombone

12/8

5

9

13

17

21

25

30

34

38

2

Trombone

42

46

50

55

Voo da Garça Sobre o Leito do Aquidauana

Tuba

5

9

13

17

21

25

29

33

37

Voo da Garça Sobre o Leito do Aquidauana

Violino I

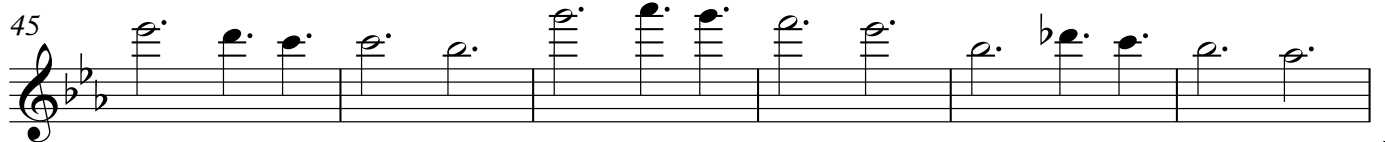
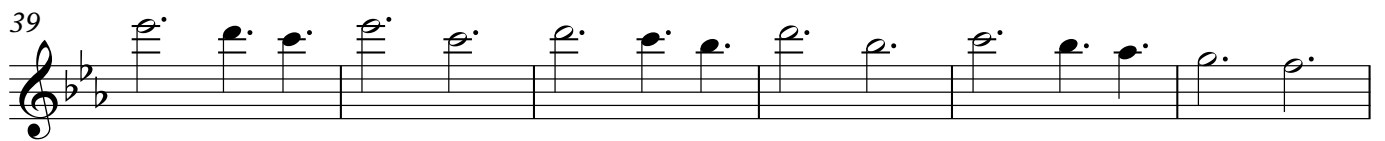
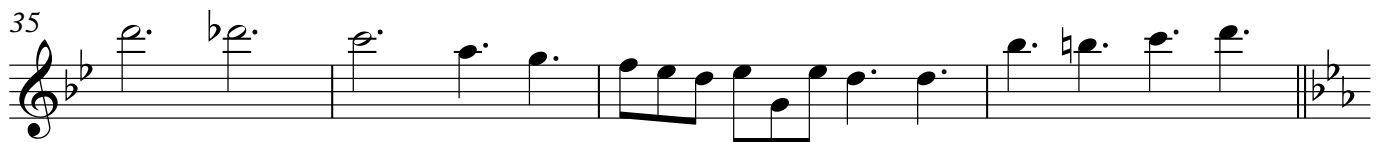
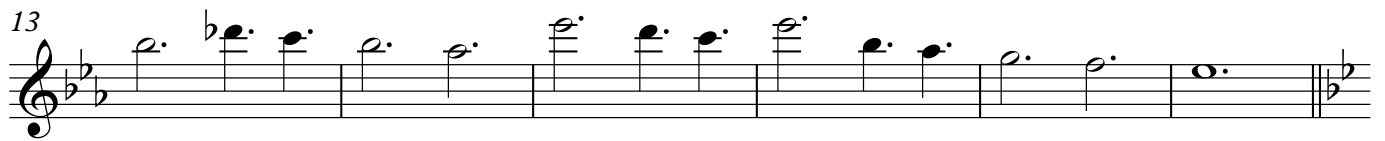
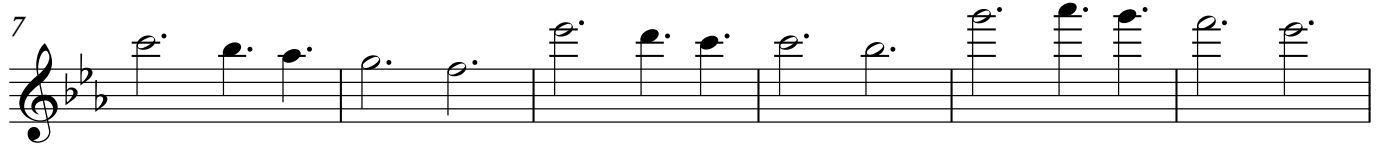
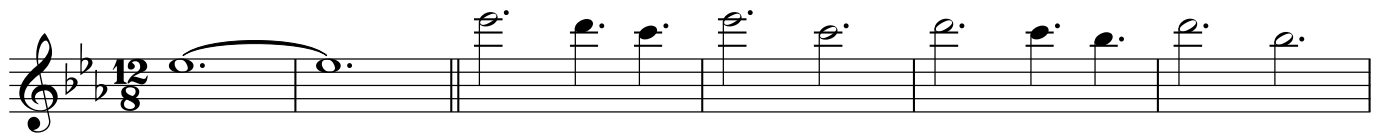

Voo da Garça Sobre o Leito do Aquidauana

Violino II

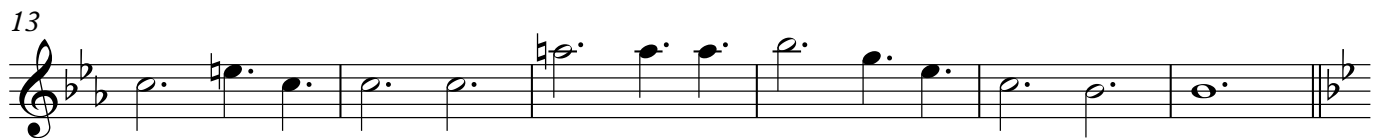

2

Violino II

53

Voo da Garça Sobre o Leito do Aquidauana

Viola

7

13

19

24

28

33

38

43

49

2

Viola

53

Voo da Garça Sobre o Leito do Aquidauana

Violoncelo

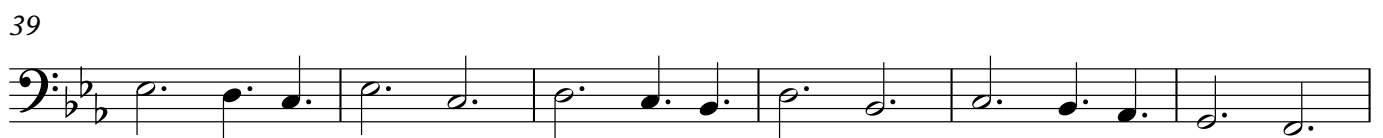

2

Violoncello

45

51

55

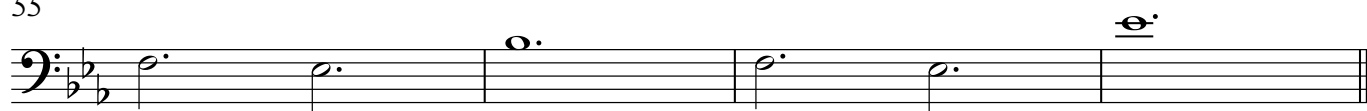

Voo da Garça Sobre o Leito do Aquidauana

Contrabaixo

2

7

11

15

19

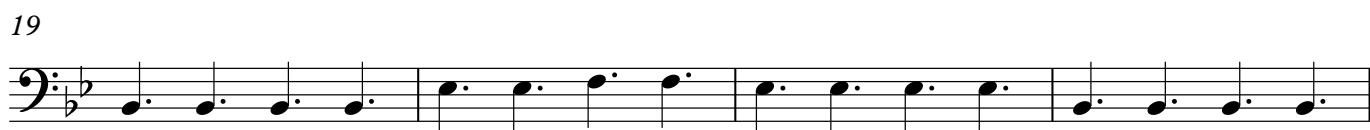

23

27

31

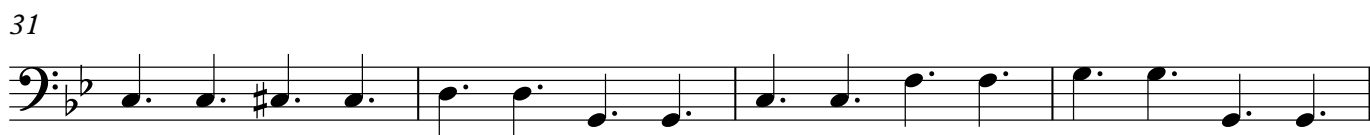

35

39

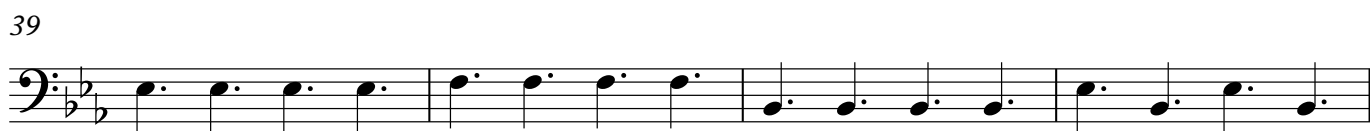

2

Contrabaixo

43

47

51

55

