

# Flauta A dança do Gafanhoto da Perna Quebrada

Miguel Ângelo Ruiz

5 **rall.** . . . . .

9 **A tempo**

15

21

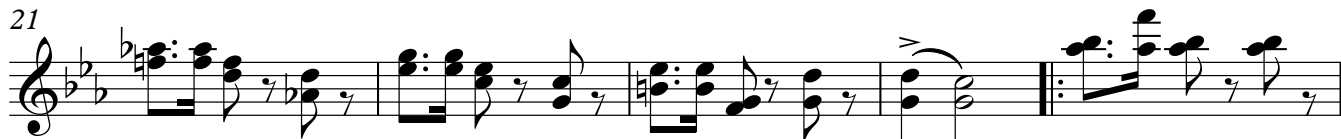

26

31

36

41

**A tempo**

46

Flauta

51

56

61 **rall.** . . . . **A tempo**

67

72 **rall.** . . . .

78 **A tempo**

83

88 **rall.** . . . .

95 **A tempo**

101

105

# Oboé1 A dança do Gafanhoto da Perna Quebrada

Miguel Ângelo Ruiz

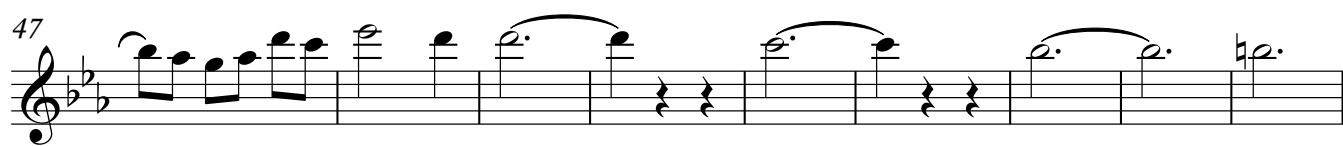
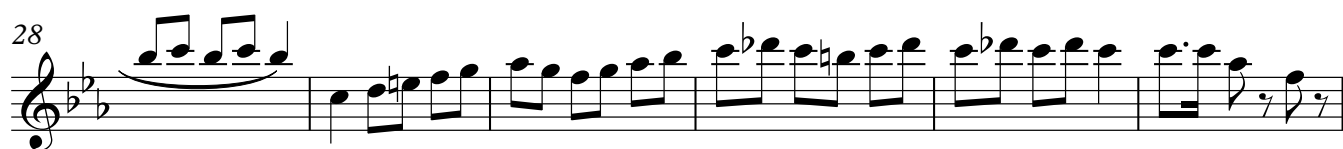
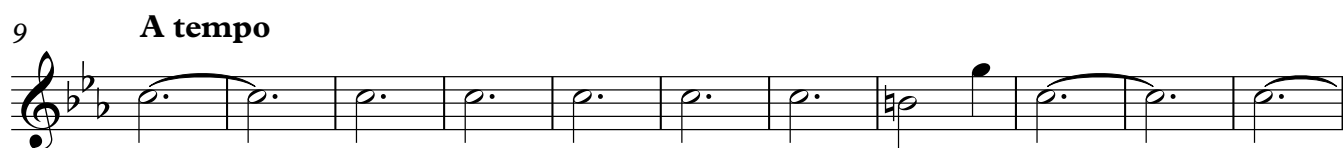
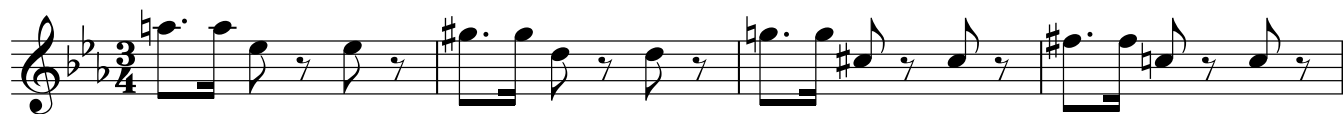

Oboé2 **A dança do Gafanhoto da Perna Quebrada**

Miguel Ângelo Ruiz

**rall.** . .

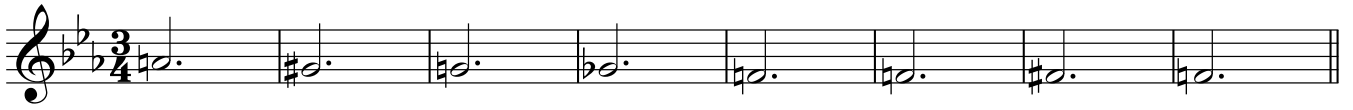

9 **A tempo**

20

30

38 **rall.** **A tempo**

47

54

**rall.** **2**

63 **A tempo**

71 **rall.** . . . .

78 **A tempo**

87 **rall.** . . . .

93 **A tempo**

101

106

# A dança do Gafanhoto da Perna Quebrada

Clarinete em Sib

Miguel Ângelo Ruiz

rall. . .

9 **A tempo**

15

22

28

34

41 **A tempo**

47

55

63 **A tempo**

Clarinete em Sib

69

74

78

84

89

95

101

106

Fagote **A dança do Gafanhoto da Perna Quebrada**

Miguel Ângelo Ruiz

*rall.*

9 **A tempo**

20

29

35

*rall.*

41 **A tempo**

49

55

*rall.*

**2**

Fagote

63 **A tempo**

71

**rall.** . .

78

**A tempo**

86

**rall.** . .

95

**A tempo**

103

3° Trompa em Fá

# A dança do Gafanhoto da Perna Quebrada

Miguel Ângelo Ruiz

rall. . . . .

1 2 3 4 5

6 - **A tempo**

7 8 9 10

13

14 15 16

20

21 22 23 24 25 26

27

28 29 30 31 32

33

34 35 36 37 38

39 **rall.** **A tempo**

40 41 42 43 44 45

45

46 47 48 49 50

50

51 52 53 54 55

56 rall. **2**

63 **A tempo**

70

77 **rall.** . . . **A tempo**

83

89 **rall.** . . . .

95 **A tempo**

103

# A dança do Gafanhoto da Perna Quebrada

1,2 Trompa em Fá

Miguel Ângelo Ruiz

rall. . . .

6 A tempo

12

19

26

32

38 rall. A tempo

44

49

54

60 **rall.** **2** **A tempo**

68

73 **rall.**

78 **A tempo**

84

89 **rall.**

95 **A tempo**

103

# A dança do Gafanhoto da Perna Quebrada

Trompete em Sib

Miguel Ângelo Ruiz

rall. . .

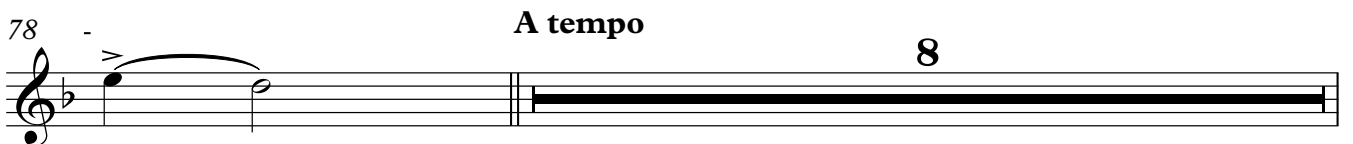

Trompete em Sib

87 **rall.**

94 **A tempo**

101

106

# A dança do Gafanhoto da Perna Quebrada

Trombone

Miguel Ângelo Ruiz

rall. . .

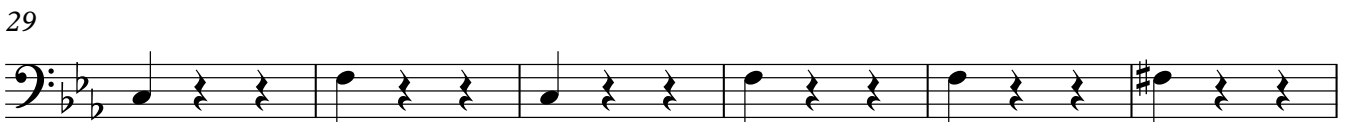
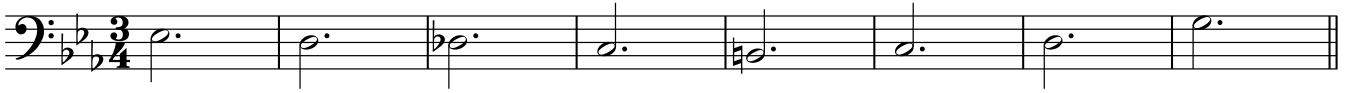

Trombone

63 **A tempo**

63 64 65 66 67 68 69 70

71 **rall.**

71 72 73 74 75 76 77

78 **A tempo**

78 79 80 81 82 83 84 85

86 **rall.**

86 87 88 89 90 91 92 93

94 **A tempo**

94 95 96 97 98 99 100 101 102

103

103 104 105 106 107 108 109 110

# A dança do Gafanhoto da Perna Quebrada

Tímpanos

Miguel Ângelo Ruiz

9 **A tempo**

41 **A tempo**

78 -

95 **A tempo**

# A dança do Gafanhoto da Perna Quebrada

Caixa/tarola

Miguel Ângelo Ruiz

3/4  4

9 **A tempo** 16 14 **rall.** 2

41 **A tempo** 20 **rall.** 2 **A tempo** 14 **rall.**

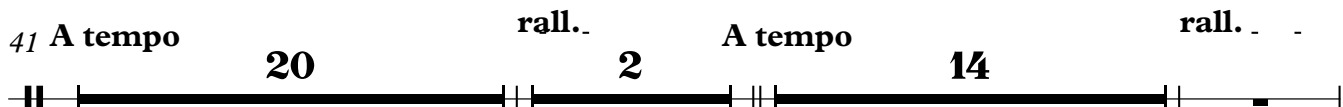

78 **A tempo** 13 3

95 **A tempo** 16

# Bumbo A dança do Gafanhoto da Perna Quebrada

Miguel Ângelo Ruiz

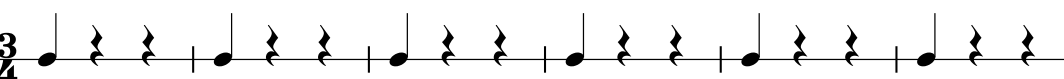
||  $\frac{3}{4}$   **2** ||

9 **A tempo** **16** ||: **14** ||: **rall.** **2** ||: ||:

41 **A tempo** **20** ||: **rall.** **2** ||: **A tempo** **14** ||: **rall.** . . . ||

78 **A tempo** **13** ||: **3** ||: ||

95 **A tempo** **16** ||: ||:

# A dança do Gafanhoto da Perna Quebrada

Violin I

Miguel Ângelo Ruiz

5 *rall.*

9 **A tempo**

15

22

28

34 *rall.*

41 **pizz. A tempo**

46 *arco*

52

58 **rall.** . . . . .

63 **A tempo**

69

76 **rall.** . . . . . **A tempo**

82

88 **rall.** . . . . .

95 **A tempo**

102

106

# A dança do Gafanhoto da Perna Quebrada

Violin II

Miguel Ângelo Ruiz

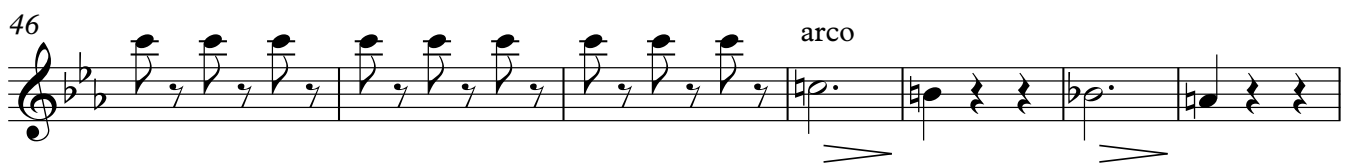
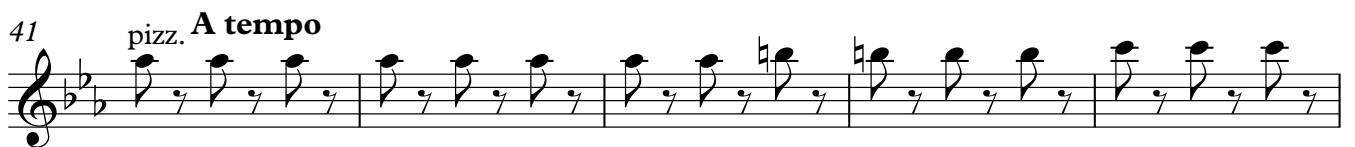
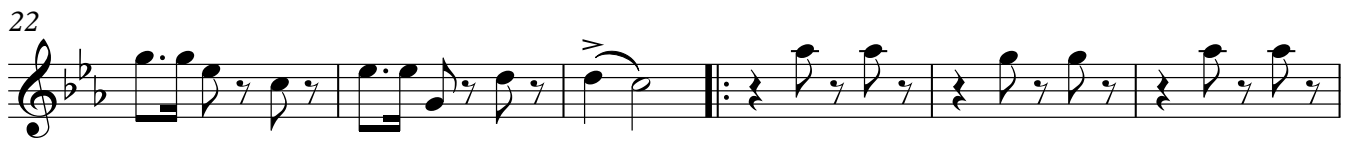

Violin II

62 **A tempo**

68

73 **rall.**

78 **A tempo**

84

89 **rall.**

95 **A tempo**

102

106

# Viola A dança do Gafanhoto da Perna Quebrada

Miguel Ângelo Ruiz

rall. . .

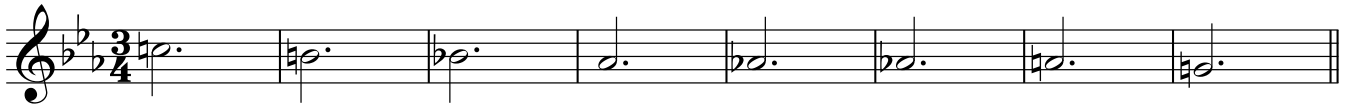

9 **A tempo**

15

22

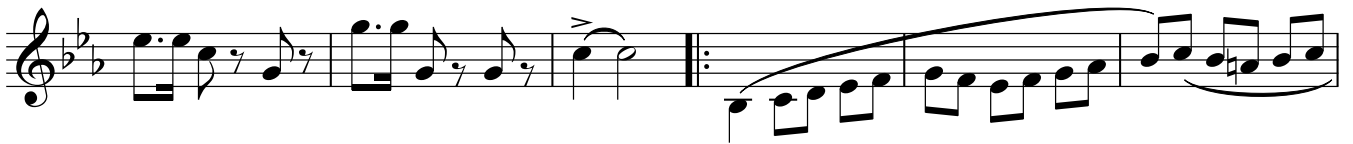

28

34

rall..

41

**A tempo**

47

54

rall..

2

63 **A tempo**

69

76

**rall.** . . . . **A tempo**

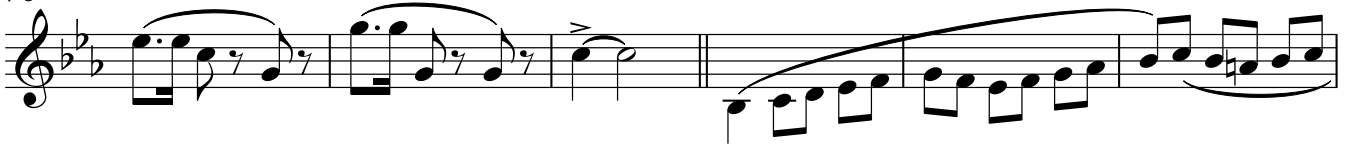

82

88

**rall.** . . . .

95

**A tempo**

102

106

# A dança do Gafanhoto da Perna Quebrada

Violoncello

Miguel Ângelo Ruiz

rall. . .

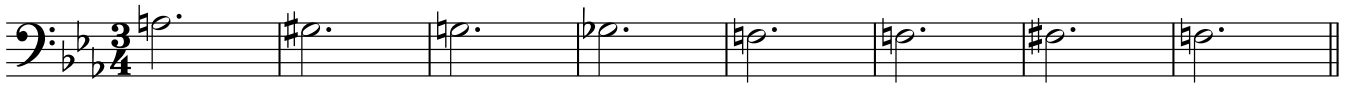

9 **A tempo**

15

22

28

34

rall..

41 **A tempo**

47

55

rall. . . . .

63 **A tempo**

Violoncello

69

76

82

88

95

103

107

# A dança do Gafanhoto da Perna Quebrada

Double Bass

Miguel Ângelo Ruiz

rall. . .

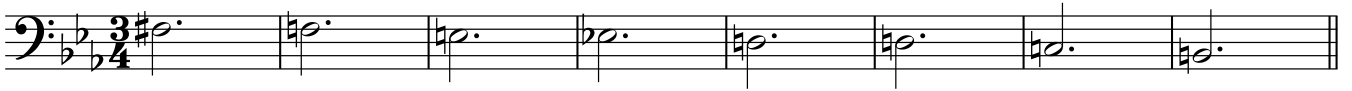

9 **A tempo**

17

25

33

rall..

41 **A tempo**

49

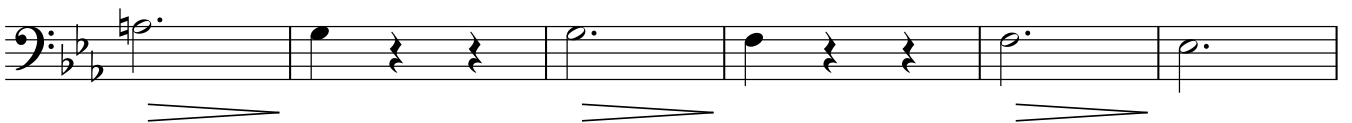

55

rall..

2

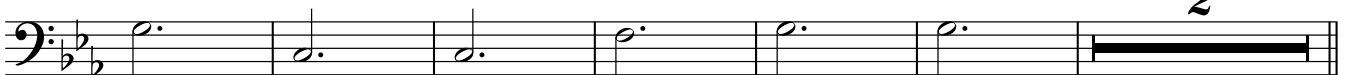

Double Bass

63 **A tempo**

71

**rall.** . .

78

**A tempo**

86

**rall.** . .

95

**A tempo**

103
