

DANÇA SELVAGEM

Flauta

Miguel Ângelo Ruiz

6 3 3

16 8

28 3 3

39 *A tempo*
pp *cresc.*

50 7 *f*

67

78 4 5 *rall.*

88 *A tempo* 6

97 2 *tr* 2

Flauta

105

114

126

135

143

157

166

174

188

194

209

233

A tempo

247

267

278

288

299

307

317

DANÇA SELVAGEM

Flauta

Miguel Ângelo Ruiz

6 3 3

17 8 3

34 *A tempo*
pp

45 *cresc.*

54 *f*

68

77 *f*
3 5 3

85 *rall.*

91 *A tempo*
4

Flauta

95

99

103

106

109

116

f

124

133

p *f*

140

p *f*

147

Andante

6 3

A tempo

p

161

Flauta

167 *cresc.*

172 *p*

180 *f*

186

191 *cresc.*

195 *p*

201 *f*

209 **11** **3** **8** *A tempo*

232 **3**

237 *A tempo* **8**

247 **10** **4** *f*

263

269

275

281

288

294

302

308

317

321

DANÇA SELVAGEM

Oboé

Miguel Ângelo Ruiz

A tempo

6 11 16 3

pp

40

cresc.

49

f

64

73

f

84

rall.

88

A tempo

4

2

Oboé

95 *p* *tr*

108

115 *f*

125

134 *p* *f*

141 *p* *f* *p*

146 *Andante* *rall.* *p* *cresc.*

154 *A tempo* 4 3 2 3

167 6 3 2 2

182 *f* 3

187 3

191 

195 

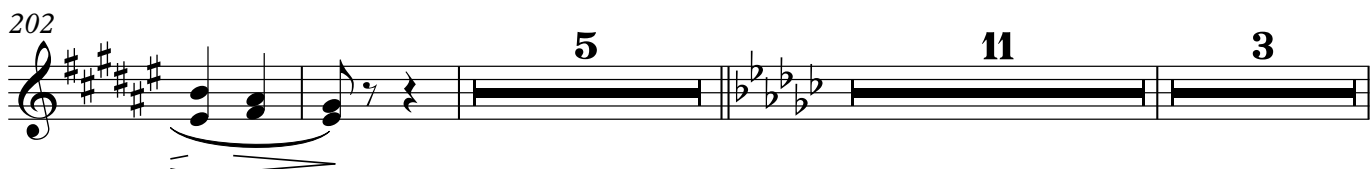
202 

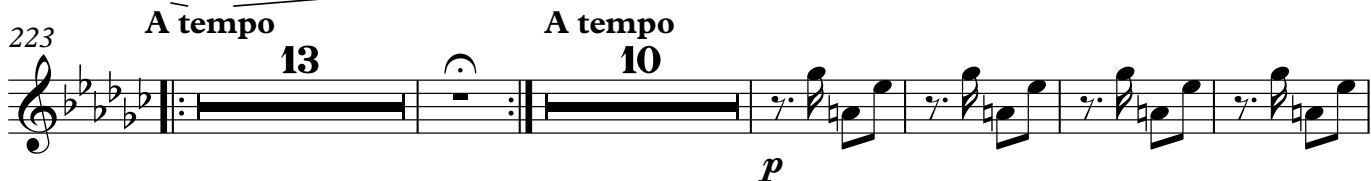
223 

251 

264 

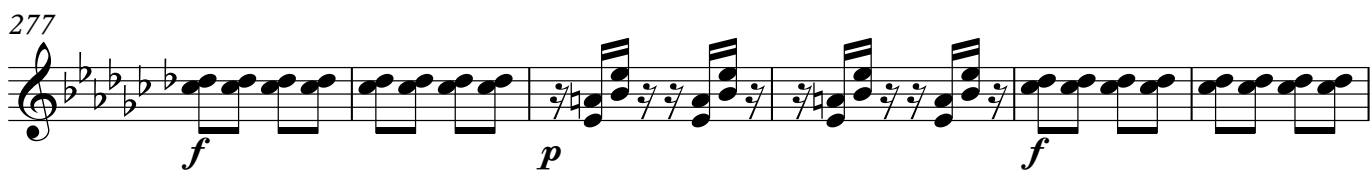
277 

283 

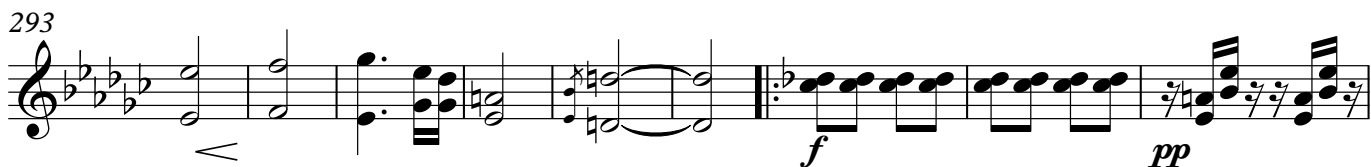
293 

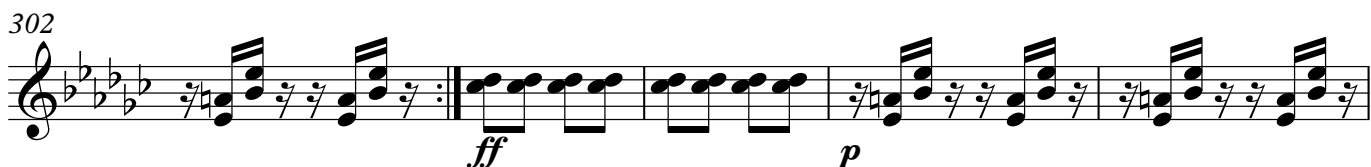
302 

307 

Oboé

315

320

DANÇA SELVAGEM

Clarinete em Sib

Miguel Ângelo Ruiz

A tempo

6 11 16 3

pp

40

cresc.

50 7

f

66

76

f

85

rall.

91 A tempo

4

2

Clarinete em Sib

95 *p* *tr*

108

115 *f*

123

132 *p*

138 *f* *p* *f*

145 *p* *p* **Andante**

150 *cresc.* **rall.**

157 **A tempo** *p* 3 3

166 *cresc.* *p* 3

175 *f* 3 *p* *f*

Clarinete em Sib

183

187

191

195

201

209

237

Clarinete em Sib

263

275

282

290

299

305

313

319

DANÇA SELVAGEM

Fagote

Miguel Ângelo Ruiz

6 11 4

26

35 *rall.* A tempo *pp*

44

54 *ff*

70

76

2

Fagote

87 **rall.**

91 **A tempo**

Fagote

173

184

193

202

209

216

223

A tempo

13

A tempo

22

259

p

267

275

f *p* *f*

283

291

299

f *pp* *ff* *p*

307

ff *ff* *p*

319

ff

DANÇA SELVAGEM

Contrafagote

Miguel Ângelo Ruiz

6 11 4

26

35

rall. . . A tempo

44

53

69

75

84

2

Contrafagote

87 **rall.**

91 **A tempo**

99

107

115

123

131

139

146 **Andante**

151 **rall.**

157 **A tempo**

Contrafagote

167

167

cresc.

3

f

178

178

p

3

188

188

3

f

3

198

198

f

p

208

208

p

p

215

215

rall.

cresc.

223

223

A tempo

13

A tempo

22

259

267

275

283

291

299

307

319

DANÇA SELVAGEM

Trompa em Fá

Miguel Ângelo Ruiz

6 11 16 3

39 A tempo 15 8 3

68

76 4 4 rall. . . .

90 A tempo

98

106

114 f

122

130 p

V.S.

Trompa em Fá

138

146

154

170

182

196

207

215

223

262

270

Trompa em Fá

278

286

294

302

310

321

DANÇA SELVAGEM

Trompete em Sib

Miguel Ângelo Ruiz

6 11 16 3

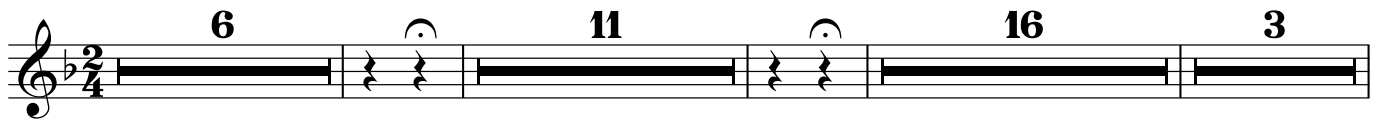

39 A tempo 15 7 *f*

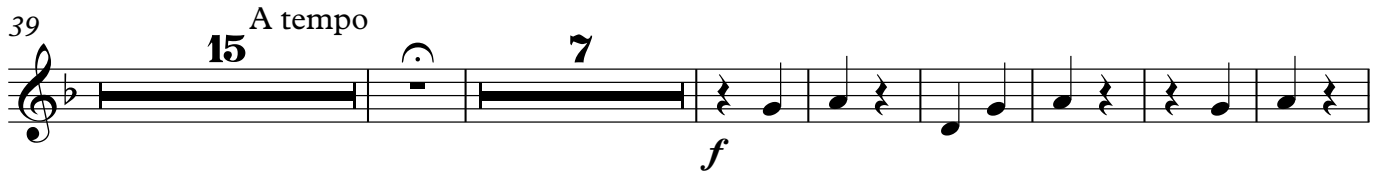

68

78 4 4 rall. . . .

91 A tempo 6 2 2

106

114 *f*

125

135 *p* *f*

141 *p* *f* *p*

Trompete em Sib
A tempo

147 **Andante**

6 3

p

162

cresc.

171

p f

181

p f

190

cresc. f p

199

f p

209

4 6 3

p p cresc.

223

13 26

A tempo

269

f

279

p f p

288

f

Trompete em Sib

300

pp *ff* *p* *ff*

308 *rall.* *ff* *p* 4 4

320 *ff*

DANÇA SELVAGEM

Trombone

Miguel Ângelo Ruiz

6 11 4

26

35 *rall.* A tempo 14 *ff*

55 8 3 3

70 3 3 3 3

78 4 4 *rall.*

91 A tempo

99

107

114 *f*

121

129

137

145

Andante

153

rall. . .

A tempo

163

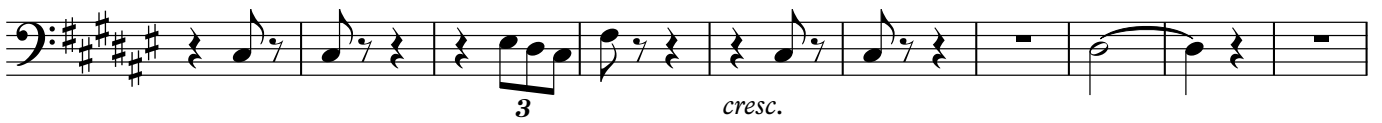

173

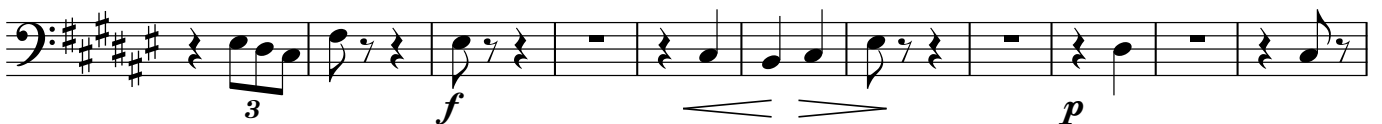

184

194

205

213

Trombone

220 **rall.** **A tempo** **13**

237 **A tempo** **22**

p

265

273

f *p*

281

f *p*

288

296

f *pp*

303 **rall.**

ff *p* *ff* *ff*

310

4 *p* **4**

321

ff

DANÇA SELVAGEM

Tuba

Miguel Ângelo Ruiz

6 11 4

26

35

rall. A tempo

14

55

8

71

78

4 4 rall.

91

A tempo

99

107

115

V.S.

123

131

139

146

Andante

rall. .

154

A tempo

164

174

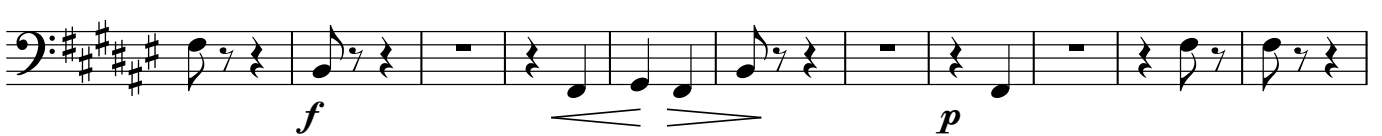

185

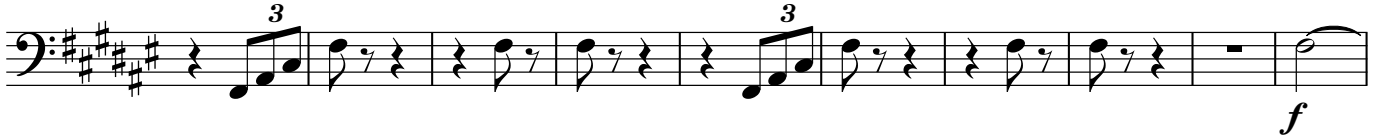

195

206

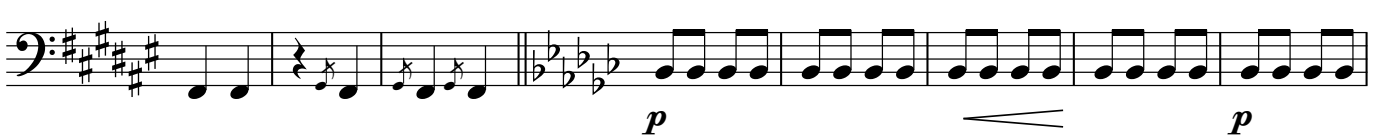

214

rall. . .

Tuba

222 **A tempo** **13** **A tempo** **22** *p*

261

269

277 *f* *p* *f* *p*

285

293 *f*

301 *pp* *ff* *p* *ff* **rall..**

309 *ff* **4** *p* **4**

320 *ff*

Tímpanos

DANÇA SELVAGEM

Miguel Ângelo Ruiz

5

pp

10

18

27

35

rall. A tempo

45

53

ff *p*

63

72

81

91 **A tempo**

101

110

119

129

137

147

163

173

188

198

214

221 -

A tempo

229

237 A tempo

241

258

268

278

287

297

305

314

DANÇA SELVAGEM

Tímpanos

Miguel Ângelo Ruiz

12

pp

12

23

34

rall. . . A tempo

44

54

ff p

66

75

83

4

87 **rall.**

91 **A tempo**

101

110

119

129

137

Andante

A tempo

147

163

173

188

198

10

214

222

A tempo

236

A tempo

253

264

274

283

293

302

308

rall..

4

Tímpanos

319

DANÇA SELVAGEM

Miguel Ângelo Ruiz

11 $\frac{2}{4}$ *pp*

7

13

18

24

29

34 *rall.* *A tempo*

40

49

54 *ff*

63

71

87 **rall.** . . . **A tempo**

95

103

111

117

f

127

135

p

f

p

142

f

p

147 **Andante** **rall.** . . .

p

cresc.

Caixa/tarola

156 **A tempo**

p

166

cresc. *f*

176

p

184

p

193

f *f*

202

p

209

p

218 **rall.**

cresc. **A tempo**

226

p

237 **A tempo**

p

251

p > > > > *cresc.* > > *p*

262

270

f

279

p *f* *p*

285

295

f *pp*

302

ff *p* *ff*

308

ff *rall.* *p*

315

4 *ff*

Bumbo

DANÇA SELVAGEM

Miguel Ângelo Ruiz

|| $\frac{2}{4}$ *pp* 

9 

17 

25 

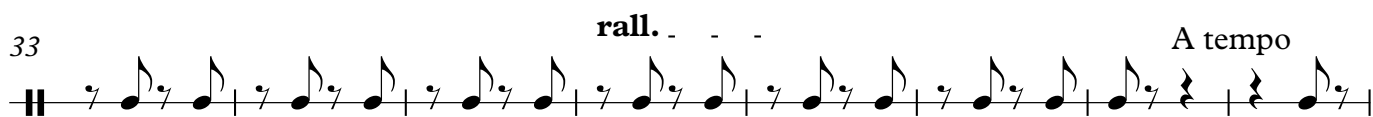
33 *rall.* 

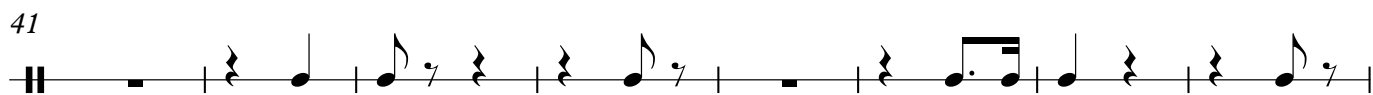
41 

49 *ff* 

58 

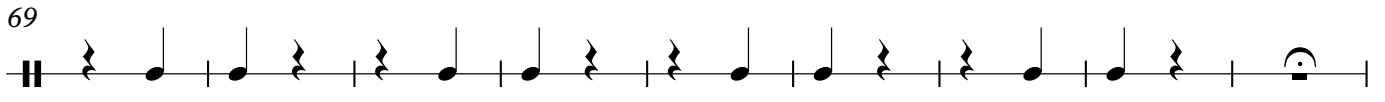
69 

78 

91 **A tempo** 

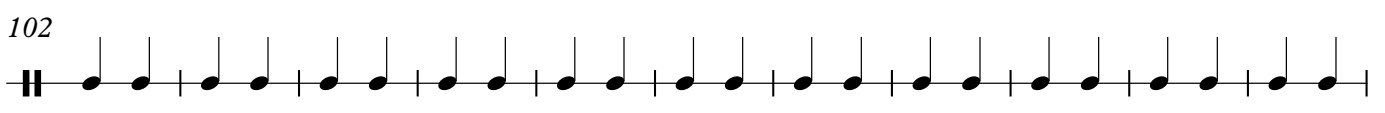
102 

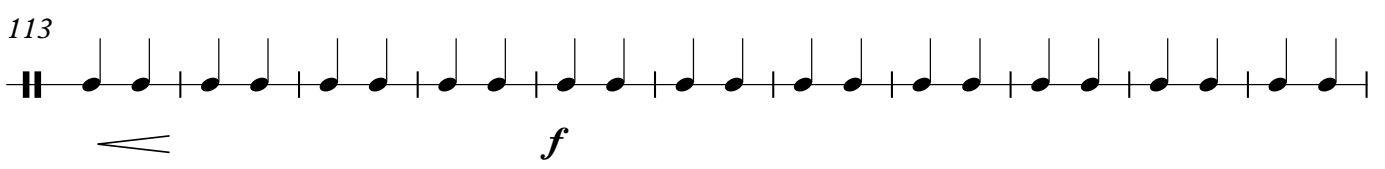
113 

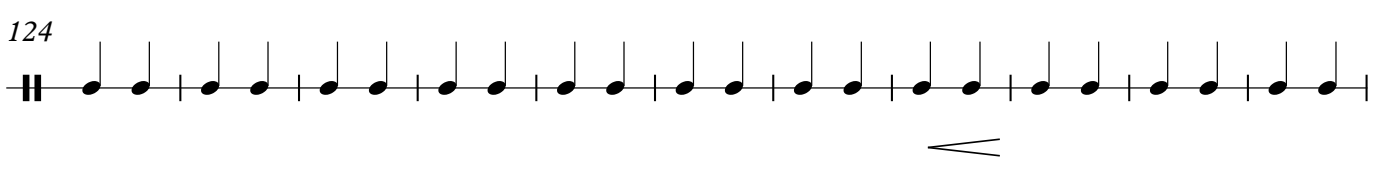
124 

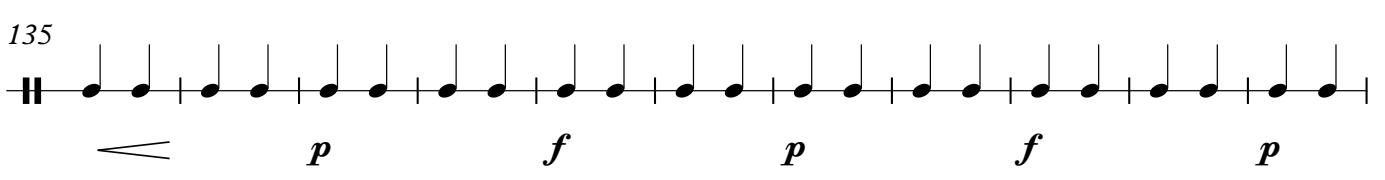
135 

146 **Andante** 

155 **A tempo** 

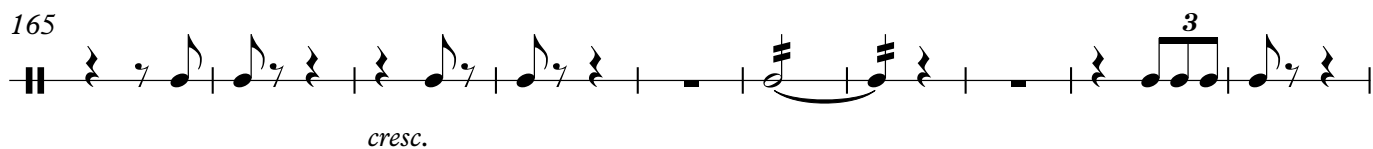
165 
cresc.

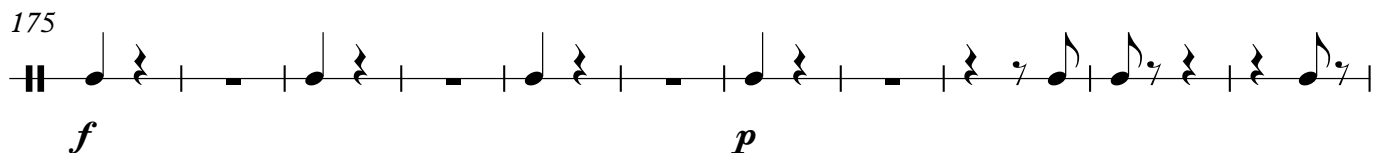
175 
f *p*

186 

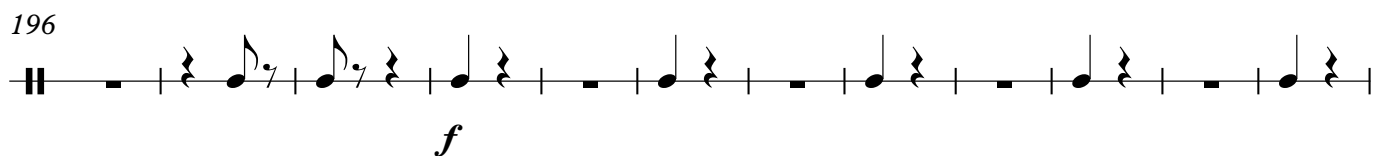
196 
f

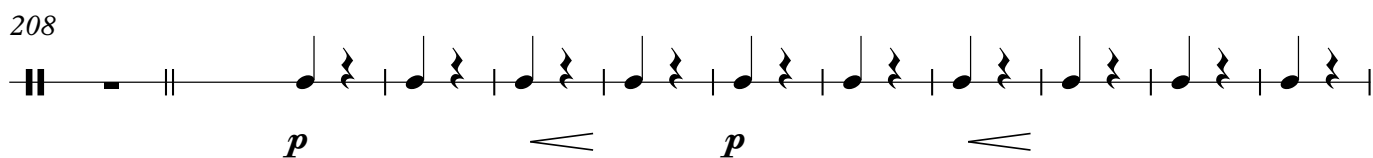
208 
p *p*

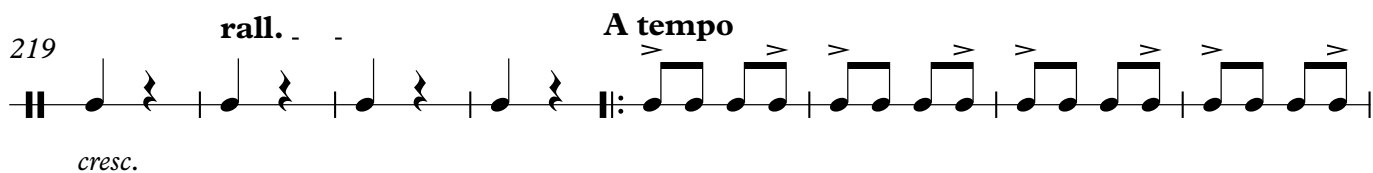
219 
rall. *A tempo*
cresc.

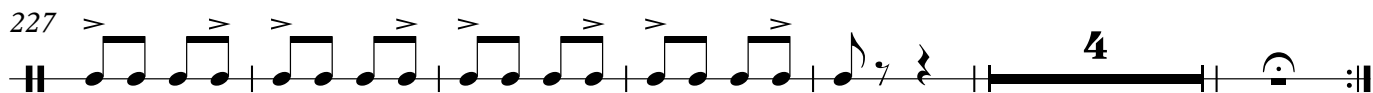
227 
4

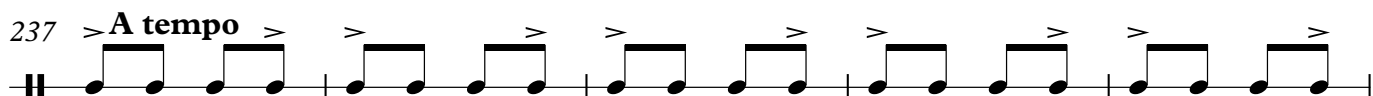
237 
A tempo

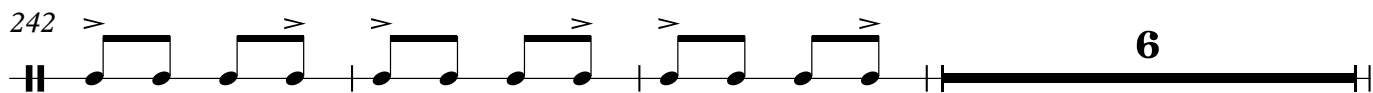
242 
6

251 
p *cresc.* *p*

260 

271 
f *p* *f*

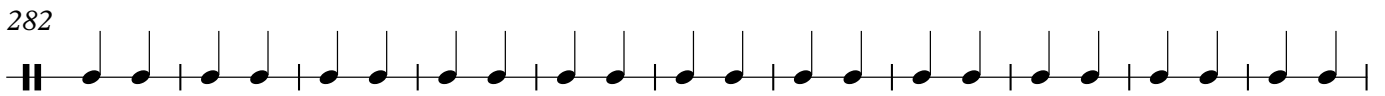
282 
p

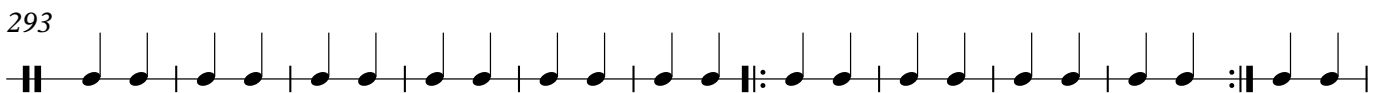
293 
f *pp* *ff*

304 
p *ff* *ff* *rall.*

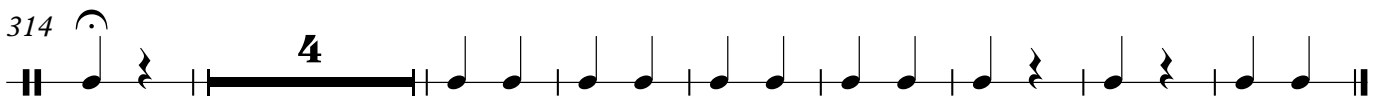
314 
p *ff*

DANÇA SELVAGEM

Xilofone

Miguel Ângelo Ruiz

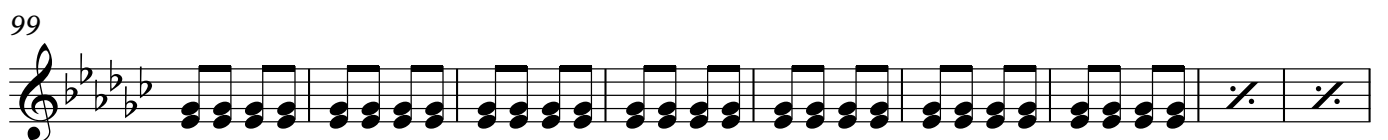
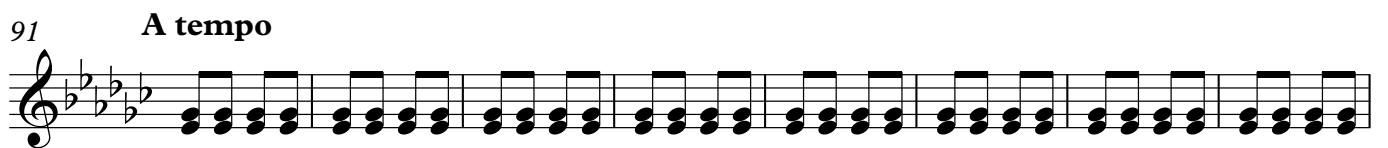
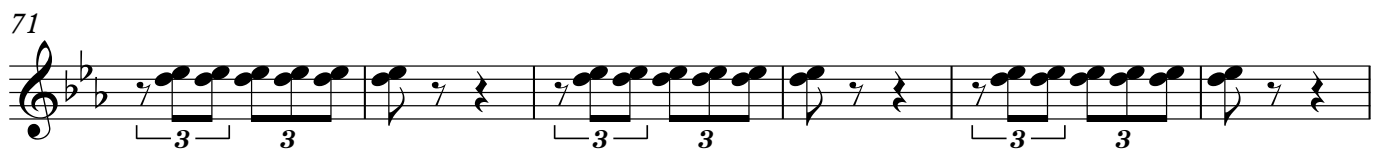
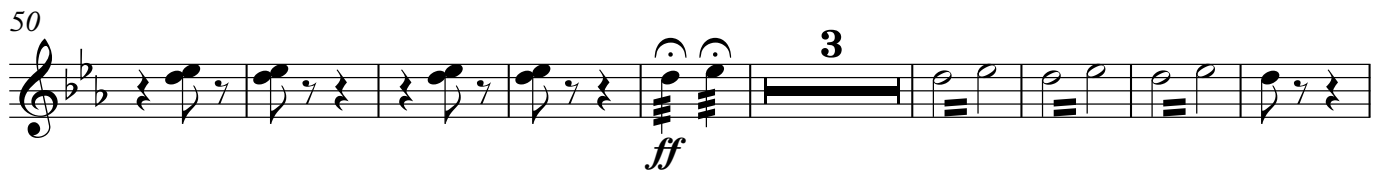

108

117

125

136

144

157

223

237

253

263

271

282

p

290

f

301

pp *ff* *p* *ff* *rall.*

309

ff 9

321

ff

DANÇA SELVAGEM

Violino I

Miguel Ângelo Ruiz

6 pizz. 3 pizz. 3

18 8 3

36 3 15 A tempo 4 arco pizz.

62 f

73 arco 5 pizz.

85 rall.

91 A tempo 4

Violino I

95 arco
p

108

115
f

127

135
p *f* pizz.

141 arco
p *f* *p* rall.

147
p *cresc.*

157 A tempo
p *cresc.*

167 *p* arco 3

178 2 pizz. *f*

188 arco pizz.
cresc. *f* *p*

Violino I

196 *f* arco 2 5

209 **11** **3** **A tempo** **13**

237 **A tempo** **26** *p*

273 *f* *p*

281 *f* *p* < <

291 < *ff*

301 *pp* *ff* *p* *ff*

308 *ff* *f* 5

318 *p* *ff*

DANÇA SELVAGEM

Violino II

Miguel Ângelo Ruiz

6 pizz. 3 pizz. 3

18 8 3

36 3 15 A tempo 4 arco 3 pizz. f

63

74 arco f 5 pizz.

85 rall. . . .

91 A tempo 4

Violino II

95 arco *p*

108

115 *f*

127

135 *p* *f* pizz.

141 arco *p* *f* *p* rall.

147 *p* *cresc.*

156 **A tempo** *p*

166 *cresc.* *p* 3

177 arco 2 pizz. *f*

188 arco *f* pizz. *p*

Violino II

196

2 arco 5

f

< >

209

11 3 13

A tempo

237

A tempo

26

p

273

f *p*

281

f *p*

< <

291

< *ff*

301

pp *ff* *p* *ff*

308

rall.. 5

ff *f* *p*

319

ff

DANÇA SELVAGEM

Viola

Miguel Ângelo Ruiz

6 11 16 3

39 *A tempo* 15 2 arco 2 pizz.

63 *f*

74 arco 5 pizz.

85 *rall.*

91 *A tempo* arco *p*

99

107

115 *f*

126

Viola

134

141

147

155

165

175

186

195

203

209

237

273

281

292

300

308

319

DANÇA SELVAGEM

Violoncelo

Miguel Ângelo Ruiz

6 11 4

6 11 4

26

35 *rall.* *A tempo*

3

44

3

54 *arco* *pizz.* *f*

3 2

63 *arco*

3 3

71

3 3 3 3

75 *f* *arco* *f* *arco*

3 3 3

2

Violoncello

82 *pizz.* *rall.*

90 *A tempo*
arco

97

105

112

119

127

134

140

147 *Andante*
pizz. *p* *cresc.* *rall.*

155 *A tempo*
arco *pizz.*

Violoncello

165 arco pizz. arco *f*

175 arco pizz. *f* *p* *f*

186 arco *f*

196 pizz. arco *f* *p*

207 *p* *p*

215 *rall.* *cresc.*

223 **A tempo** **13** **A tempo** **22**

259

270

278

284

292

299

304

310

319

DANÇA SELVAGEM

Contrabaixo

Miguel Ângelo Ruiz

6 11 4

2/4

26

35 *rall.* *A tempo*

44

54 *arco* *pizz.*

4

66 *arco*

73

2

Contrabaixo

82

pizz.

rall. . . .

90

A tempo
arco

p

97

105

113

121

129

137

146

Andante
pizz.

151

rall. . . .

157

A tempo
2

arco 3

pizz.

arco 3

Contrabaixo

167 pizz. arco arco

178 pizz.

188 arco pizz. 3

198 arco

208

215 rall. . .

223 A tempo 13 A tempo 22

259

267

275

283

291

299

307

318
